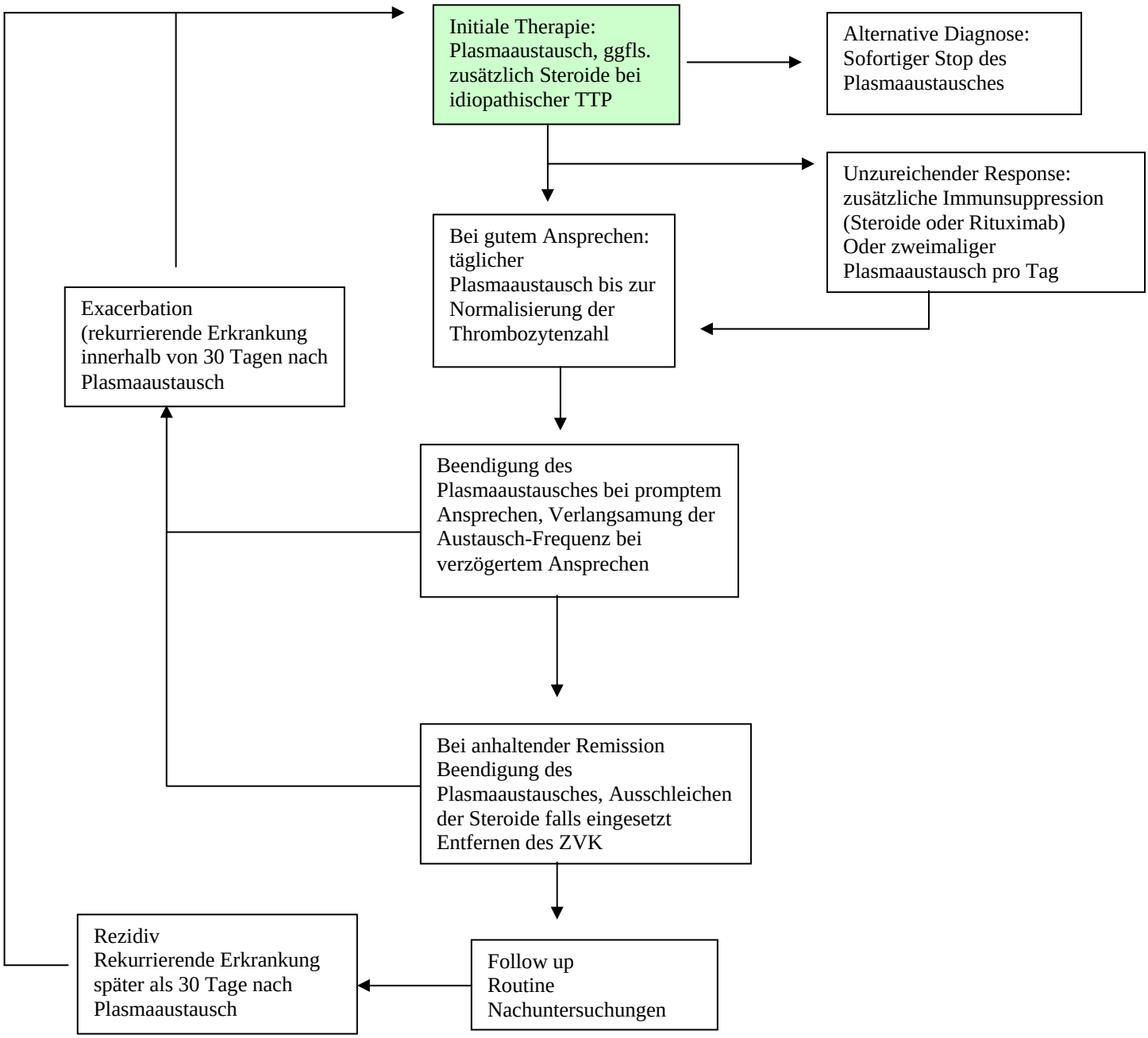Therapieschema nach:
George JN. How I treat patients with TTP/HUS. Blood 2000;96:1223